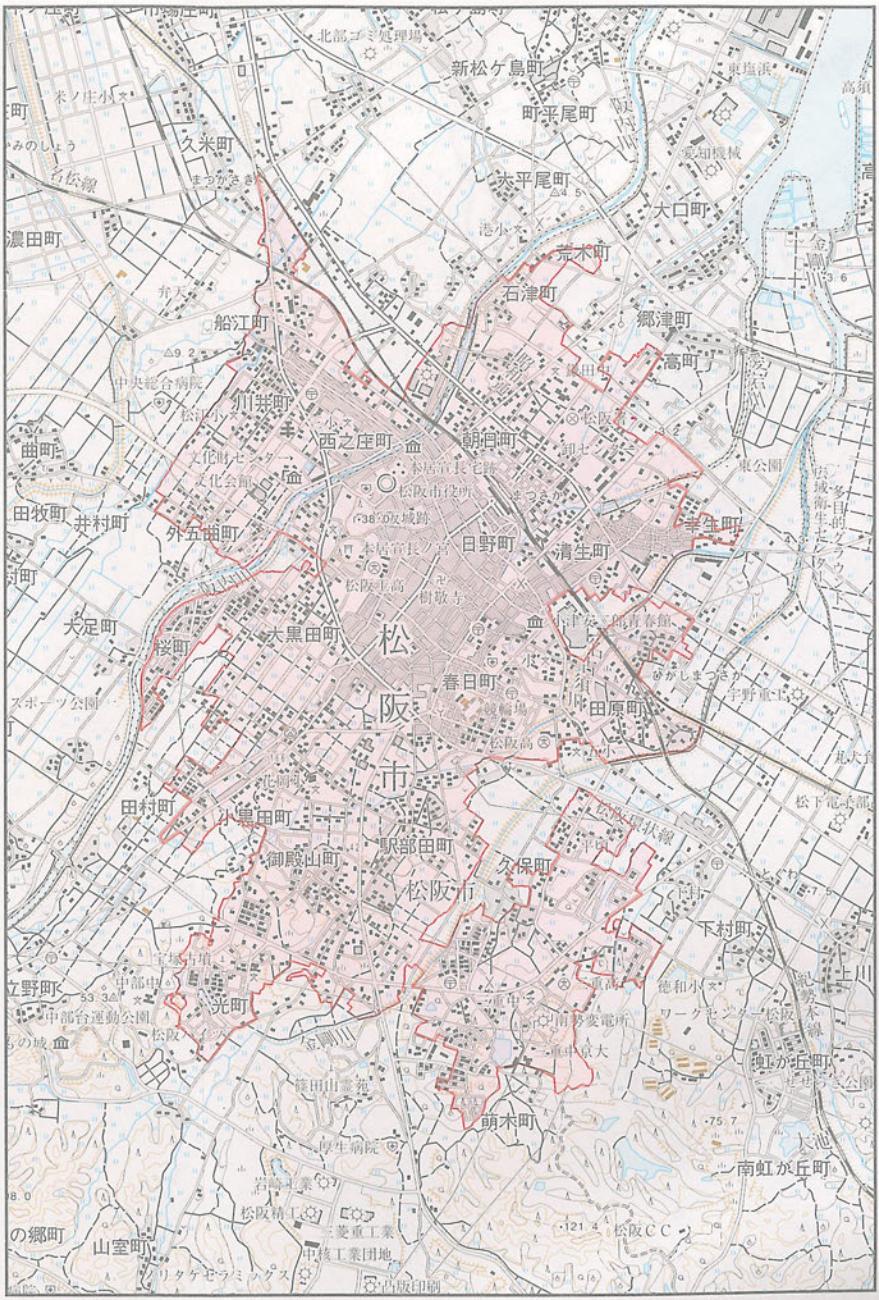204 松 阪 市 Matsusaka-shi